

# NAFLIC

*National Association For Leisure Industry Certification*

Standards & Related Documents Committee

TECHNICAL BULLETIN — JUNE 2008

## 344. Mondial Top Scan

We have been informed by Leisure Technical Consultants Ltd. of defects on the Mondial Top Scan or Top Buzz device. The cracking is located in the outrigger – chassis weldments as shown below.

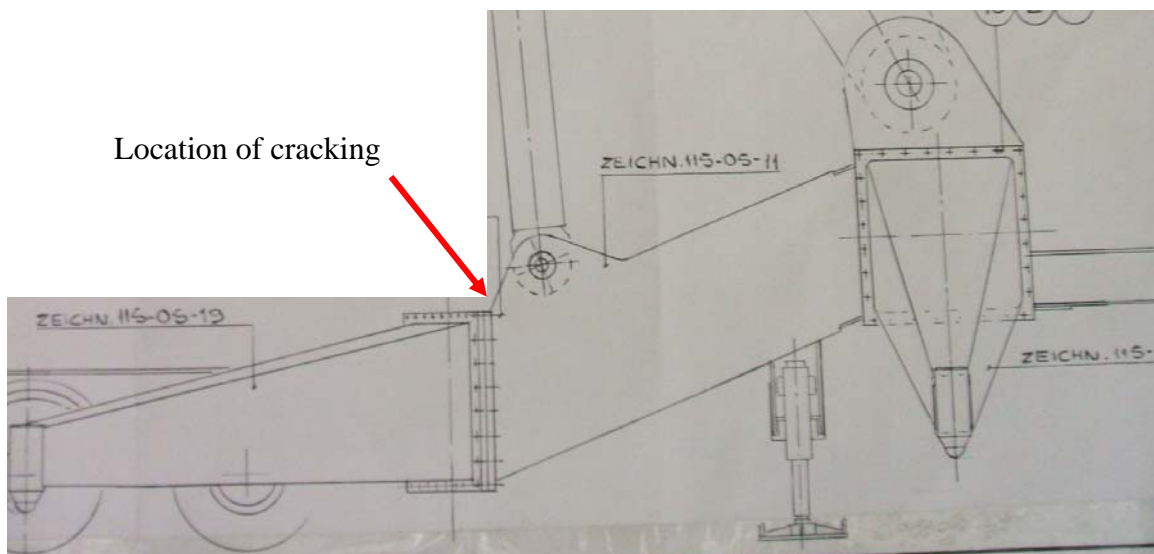

1. Side elevation drawing showing the location of cracking.  
(Taken from the manufacturers drawing).

Figure 2 shows the location as viewed from above,

Committee Members:- Mr. R Nicholls(Chairman), Mr. Peter Smith,  
Mr. John Green, Mr. Phil Mitchell, Mr. Ron Dale, Mr. Mark Wolstenholme, Mr. Graham Dockerty & Mr. David Inman  
© June 2008

PO BOX 752, SUNDERLAND, SR3 1XX

TEL & FAX: (0191) 5239498

standards@naflic.org.uk

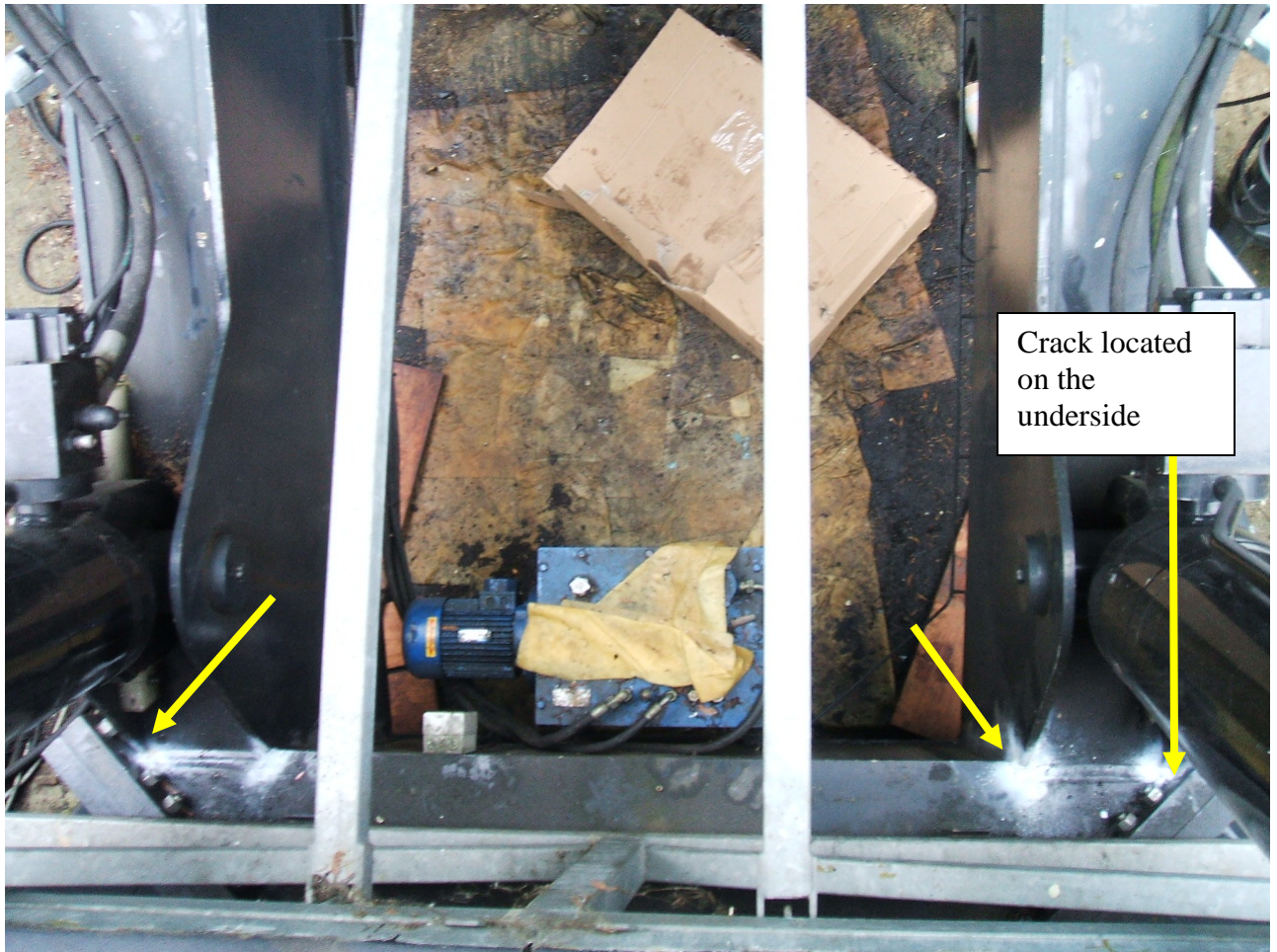

2. Location of cracking on the chassis.

A repair procedure must be obtained from Mondial prior to any repairs being carried out.

Committee Members:- Mr. R Nicholls(Chairman), Mr. Peter Smith,  
Mr. John Green, Mr. Phil Mitchell, Mr. Ron Dale, Mr. Mark Wolstenholme, Mr. Graham Dockerty & Mr. David Inman  
© June 2008

PO BOX 752, SUNDERLAND, SR3 1XX

TEL & FAX: (0191) 5239498

standards@naflic.org.uk